

# Wynne Lodge

## Ground Level

**Guests:** 24 Rooms (2 Levels)

Comfortable, private hotel style accommodations; each room sleeps four with two queen-sized beds and private bath.

*All linens are provided in rooms. We provide towels for swimming in the river (in the shade shelter between the slide and rope swing) and at the pool (in the shade near the deep end). Please leave your pets at home, as pets are not permitted at Mo-Ranch.*

Check In Time: 4:00 pm  
Check Out Time: Noon

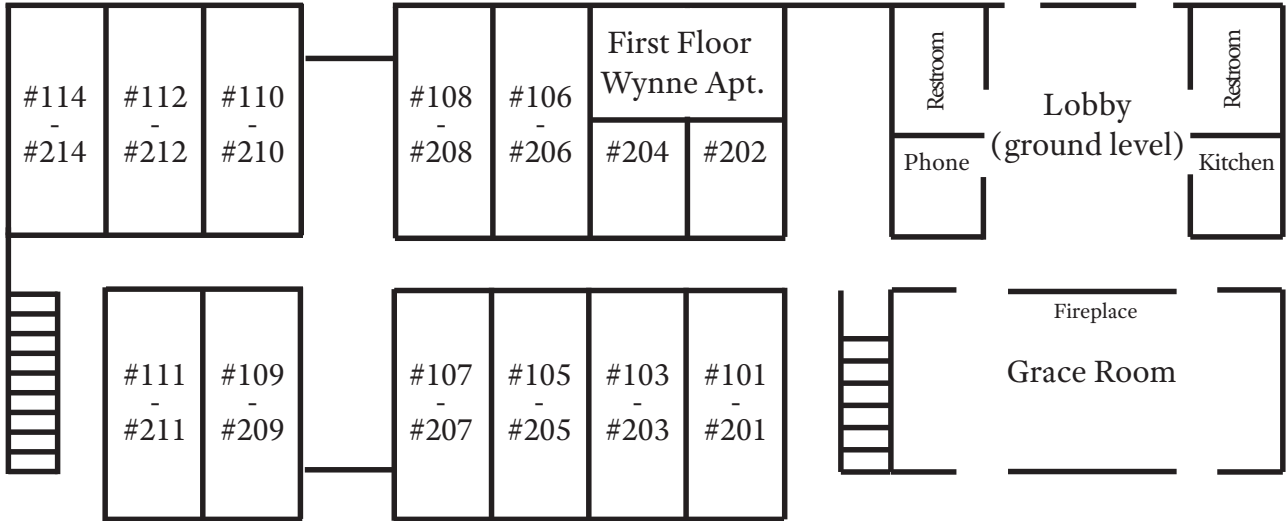
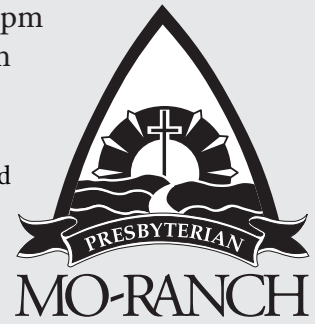

Room #101	Room #103	Room #105	Room #106	Room #107
1.	1.	1.	1.	1.
2.				
3.	3.	3.	3.	3.
4.	4.	4.	4.	4.
Room #108	Room #109	Room #110	Room #111	Room #112
1.	1.	1.	1.	1.
2.	2.	2.	2.	2.
3.	3.	3.	3.	3.
4.	4.	4.	4.	4.
Room #114	First Floor Wynne Apartment			
1.	1.			
2.	2.			
3.	3.			
4.	4.			

# Wynne Lodge

## Upper Level

**Guests:** 24 Rooms (2 Levels)

Comfortable, private hotel style accommodations; each room sleeps four with two queen-sized beds and private bath.

*All linens are provided in rooms. We provide towels for swimming in the river (in the shade shelter between the slide and rope swing) and at the pool (in the shade near the deep end). Please leave your pets at home, as pets are not permitted at Mo-Ranch.*

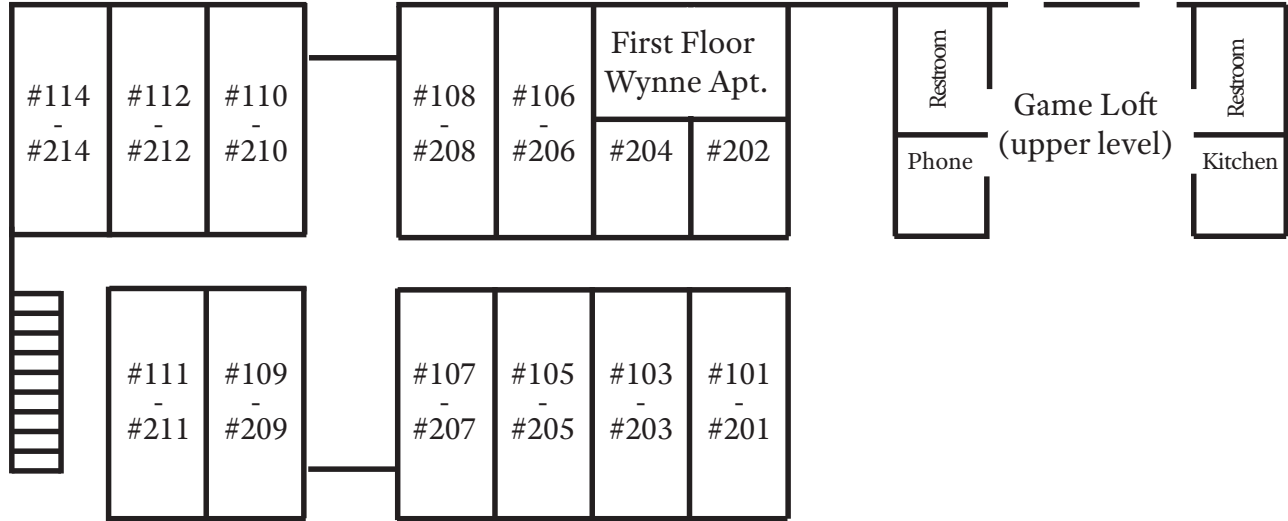

Room #201	Room #202	Room #203	Room #204	Room #205
1.	1.	1.	1.	1.
2.	2.	2.	2.	2.
3.	3.	3.	3.	3.
4.	4.	4.	4.	4.
Room #206	Room #207	Room #208	Room #209	Room #210
1.	1.	1.	1.	1.
2.	2.	2.	2.	2.
3.	3.	3.	3.	3.
4.	4.	4.	4.	4.
Room #211	Room #212	Room #214		
1.	1.	1.		
2.	2.	2.		
3.	3.	3.		
4.	4.	4.		